



COMMERCIAL VEHICLE AUCTIONS LTD
THE UK'S MOST ESTABLISHED COMMERCIAL VEHICLE AUCTIONEERS

Carr Hill Industrial Estate
Doncaster
DN4 8DE

01302 732600 | cva.noreply@cva-auctions.co.uk

VEHICLE INSPECTION REPORT

M55111

SCHMITZ CURTAINSIDE MEGA EUROLINER

Inspection

Vehicle

VAT	Plus VAT
V5	N/A

Details

Reg. date	01/01/2014	Colour	BLUE	Axle Combi	Tri
Year	2014	VIN	WSM000000032018151	Rear Suspension	Air
Mileage	Not Showing	Body Style	Trailer	Rear Doors	Barn
Fuel Type		Brakes	Disc		

NOT REGISTERED IN THE UK SCHMITZ AXLES, RAISE & LOWER VALVE, FERRY LASHING RINGS, ENXL RATED BODY

Tyres

NSF
NSR
OSF
OSR
Spare

Photos

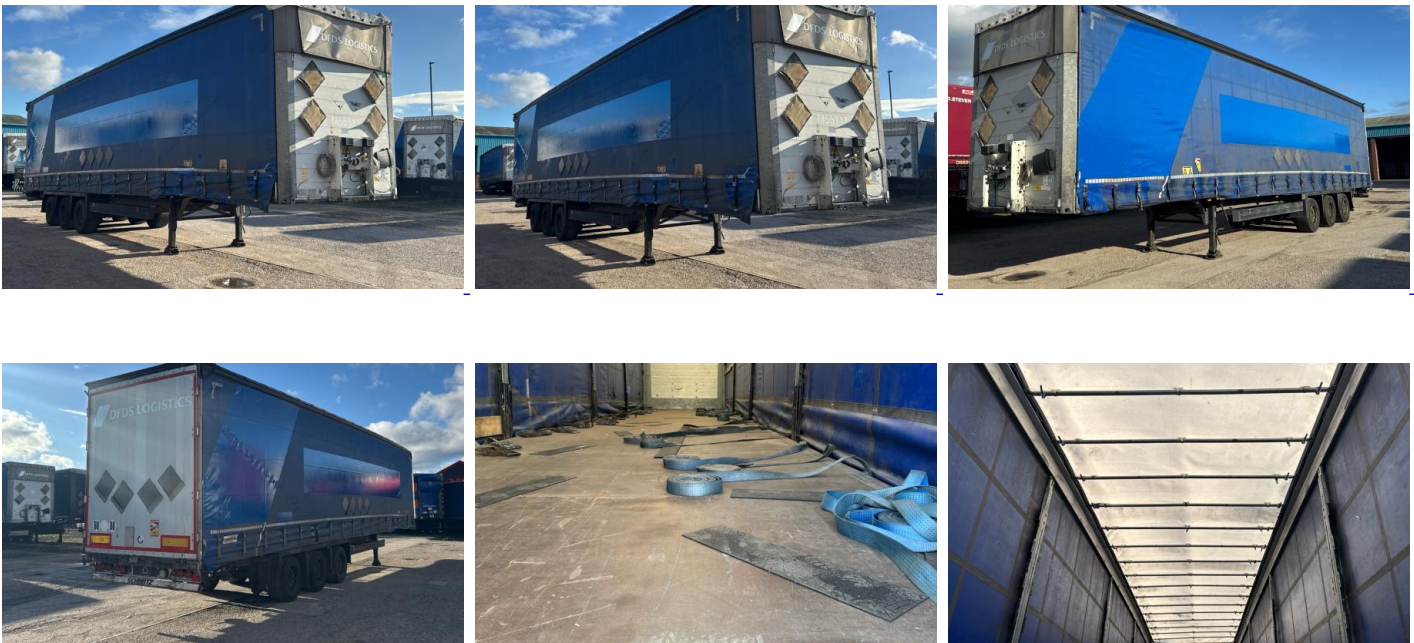



SCHMITZ CARGOBULL	
Nachtrag zur Übereinstimmung mit der EN 12642	
Typ	13.9
B'SST	2.55
PERSONAL-NO.	
VEHICLE ID. NO.	e1*2007/46*0322
WAGGON-NO.	WSM00000003201851
MAX. GROSSWEICHT	
1	36000
2	39000
3	8000
4	9000
5	8000
6	9000
7	12000
8	12000
9	
10	
11	
12	
13	
14	
15	
16	
17	
18	
19	
20	
21	
22	
23	
24	
25	
26	
27	
28	
29	
30	
31	
32	
33	
34	
35	
36	
37	
38	
39	
40	
41	
42	
43	
44	
45	
46	
47	
48	
49	
50	
51	
52	
53	
54	
55	
56	
57	
58	
59	
60	
61	
62	
63	
64	
65	
66	
67	
68	
69	
70	
71	
72	
73	
74	
75	
76	
77	
78	
79	
80	
81	
82	
83	
84	
85	
86	
87	
88	
89	
90	
91	
92	
93	
94	
95	
96	
97	
98	
99	
100	



Vorderwand / Frontwall	0,5 P	13.500 daN
Seitenwand / Sidewall	0,4 P	10.800 daN
Rückwand / Rearwall	0,3 P	8.100 daN
P = 27.000 Kg		
Fahrzeug entspricht Vehicle body in compliance with		
SCHMITZ CARGOBULL		EN 12642-XL certificate
1080011		

CHECK WHEELNUTS FOR TIGHTNESS after the first 50 km



